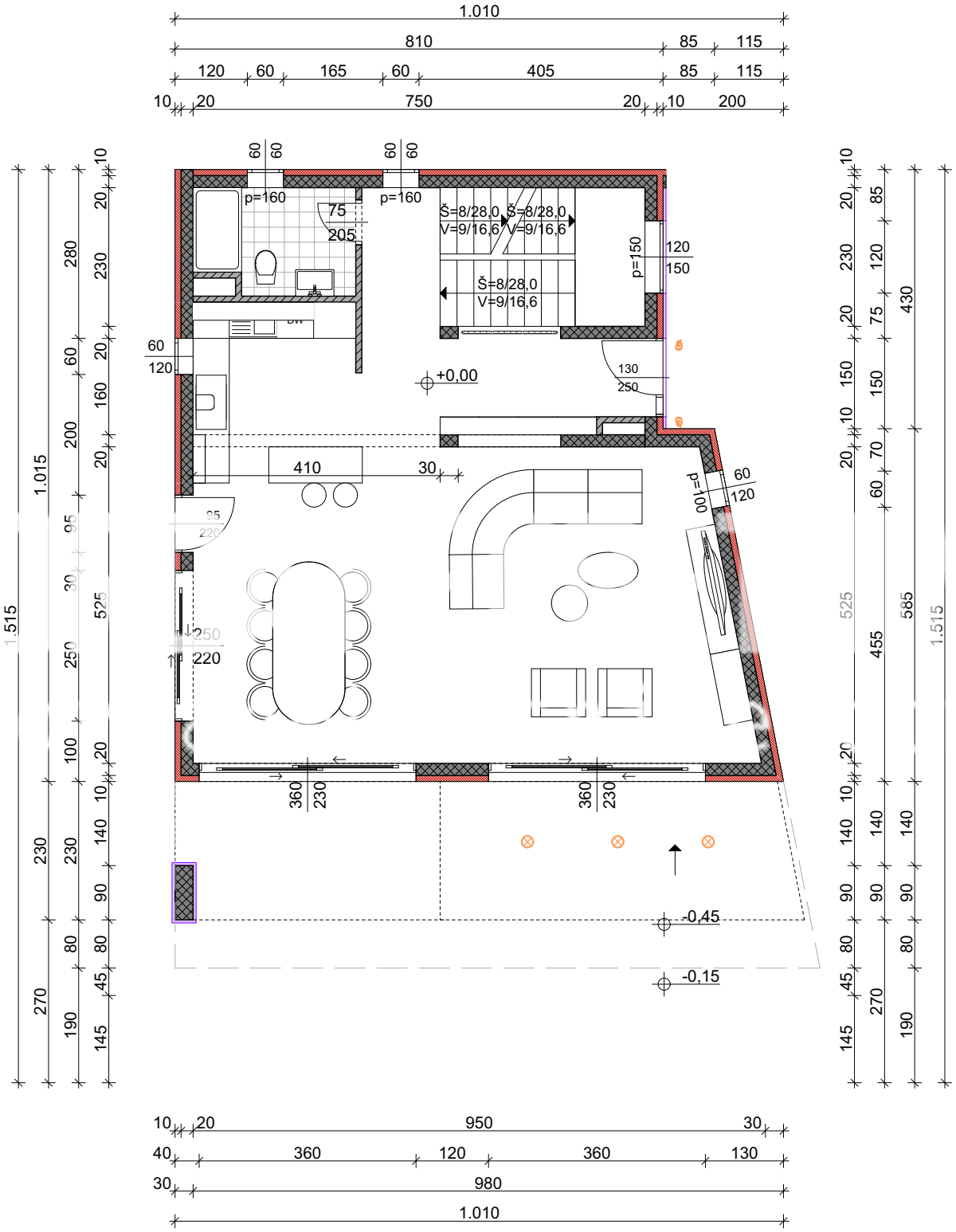
1.010
810
85
115
120
60
165
60
405
85
115
10
20
750
20
10
200
p=160
p=160
75
205
Š=8/28,0
V=9/16,6
Š=8/28,0
V=9/16,6
Š=8/28,0
V=9/16,6
p=150
120
150
130
250
+0,00
410
30
p=100
60
120
-0,45
-0,15
360
230
360
230
1.015
1.515
950
30
40
360
120
360
130
30
980
1.010